

just

ISSUE 92

BEVERLEY

IT'S YOUR MAGAZINE

FREE



FA CUP

KICK STARTS BEVERLEY TOWN LADIES 2022-23 SEASON

NEWS, WHAT'S ON, LIFESTYLE, FEATURES, PUZZLES, PHOTOS & MORE

The National Minimum Wage has Increased... Are you prepared?



**Improve business performance
by outsourcing payroll**

Payroll Outsourcing Benefits

- ✓ Cost reduction
- ✓ Better staff productivity
- ✓ High accuracy & reliability
- ✓ e-payslips direct to employees via our app
- ✓ A named personal contact
- ✓ Added value services including HR & Benefits in Kind
- ✓ Useful online information

to arrange a **FREE** meeting
call us on: 0845 308 2288
or visit
www.stipendia.org.uk



Stipendia Payroll Solutions



@StipendiaPay

6 LADIES FOOTBALL KICKS OFF IN THE VITALITY FA CUP



5 JACK RAISES EVEN MORE!



7 FERGUSON FAWSTT



11 GUIDE DOGS



16 FOX MOBILITY



26/27 WALKING FESTIVAL



32 EAST RIDING THEATRE

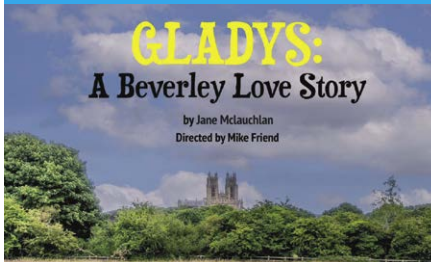

Contributors:

Julian Minshall, Olivia Peace, Rich Manville, Lynne Auton, Cliff Baillie, Sheel About Beverley, Carfan, Jane Dale, Fran Dunning, Barbara English, Jackie Hardman, M Horst, Sara Kruger, Amanda McConnell, Jane Merdith, Navigation Wealth Management, Colin Raynor, Ian Richardson, Sam Walton, Clint Wasting and Nathan Wilson.
Illustration for Bev n Ley by Jasmine Stephenson.

REMEMBER! If you see examples of anti-social behaviour or other types of low-level crime, do report it to the appropriate authorities. **POLICE** - Emergency 999, Non-urgent 101. **ANTI-SOCIAL BEHAVIOUR** (East Riding of Yorkshire Council) - 01482 393939.

Magazine available from outlets in Beverley and surrounding areas.

Disclaimer - All the information provided was correct at the time of going to print.

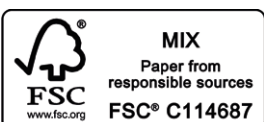

Please pass your Just Beverley on or recycle it responsibly.
Printed by: Jadan Press.

SEPTEMBER
LETTER FROM THE EDITORS



As we look forward to Autumn, small change BIG impact is all around us. Shortly we will have a new Prime Minister, small change will have a BIG impact.

As the weather starts to cool, the colour of the leaves on the trees change, small changes BIG impact, how beautiful the Autumn colours are.

Children will be preparing to fly the nest to go to university, leave school and start new jobs / careers. Families prepare for small changes that will have a BIG impact.

Whatever your changes are this September, have an open mind and prepare for change whatever that may be.

As always, stay safe and have a good September.

Julian.

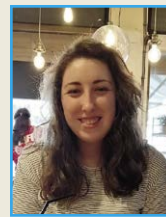

Happy September readers! The month of new beginnings.

Many people find the ninth month of the year a key time to develop new habits and will be looking

to change things up in their lives. If you're feeling swept up with the start of a new school term, why not try some new things for yourself too? If you've been inspired by the Lionesses this summer, why not make your goal this month to join a local team or support your local team by going to a match. Just make sure to have fun!

As always, stay safe and enjoy the issue.

Olivia.

ISSN 2754-9216



GET IN TOUCH WITH US:

Website: justbeverley.co.uk

Email: info@justbeverley.co.uk

Telephone: 01482 679947

Twitter: [@JustBeverley](https://twitter.com/JustBeverley)

Facebook: facebook.com/justbeverley

If you would like copies for your business to distribute to staff and customers, call Just Beverley on 01482 679947.

SARA KRUGER PHOTOGRAPHY - PUTTING YOU IN THE PICTURE

I am pleased to share with you that I have recently taken the decision to go freelance, and am looking to share my skills with anyone who might be interested.

Be it commercial or corporate shots, live performance or rehearsals - I would love to help you.

I have a relaxed and friendly manner and work hard to ensure that the final images completely

capture the essence of what is being showcased.

If you find yourself in need of a local photographer, and think that we could work together, please contact me at info@sarakrugerphotography.com

Alternatively, feel free to visit my website at www.sarakrugerphotography.com for additional ways to get in touch, examples of my work and testimonials.



FINNIES ACCOUNTANTS LIMITED, BASED IN BEVERLEY, ARE RECRUITING

Finnies have vacancies for a Payroll Executive and Trainee Accountant.

Finnies is an established accountancy practice in Beverley Town centre, looking for enthusiastic individuals to join an expanding team to fill the roles .

Finnies are looking for an experienced Payroll Executive (2 years or more preferably) and a part-time qualified Accountant (again 2 years experience).

Again if you are interested in these roles, please send your CV, FAO Lynne Auton to: la@finnies.org.uk



BEVERLEY GYMNASTS TO REPRESENT GREAT BRITAIN IN AMSTERDAM

Meridian Gymnastics in Beverley are delighted to announce that 23 of their gymnasts have been selected to represent Great Britain in Amsterdam next July/ August 2023 at Gymnaestrada 2023, an international festival of gymnastics.

The World Gymnaestrada is a global, non-competitive event held every four years with the largest number of active participants in any gymnastics event. Participation is for everyone, regardless of gender, age, race, religion, culture, ability or social status.

After 32 years, the party returns to Amsterdam. It is expected to be the best and largest World Gymnaestrada ever. We wish the best of luck to the 23 gymnasts.



TAX RETURNS

Wondering whether you need to complete a tax return? We asked Lynne Auton to help you out.

The deadline to register for Self Assessment if you're self employed, a soletrader, a partner or in partnership of (not self employed) is October 5, 2022. You need to submit your paper self assessment tax returns before the deadline on October 31, 2022.

It is important to submit your online self assessment tax return and state that you want HMRC to collect underpaid tax through your PAYE code. The deadline for this is December 30, 2022. You have until January 31, 2023 to submit online self assessment tax returns, don't forget!

If you have any queries please contact Lynne Auton at Finnies Accountants.
Tel: **0845 308 2288**.

GUY JUMPS TO NORTHERN ATHLETICS VICTORY

Guy Guttridge jumped to victory at the U13 Northern Athletics Championships.

Beverley schoolboy Guy Guttridge was invited to take part in the U13 Northern Athletics Championship in Wavertree, Liverpool in the long jump competition.

Guy, 12, who only recently started training with the Kingston Upon Hull Athletics Club showed no sign of nerves, putting in a series of good jumps.



On his final jump, he managed an impressive 4.64m jump to take the prestigious U13 Long Jump title in what is only his third ever competition.

Guy said "I was really pleased to be able to put some good jumps in and delighted when the last jump came together. It was a really close competition, so I am very happy to take the gold".

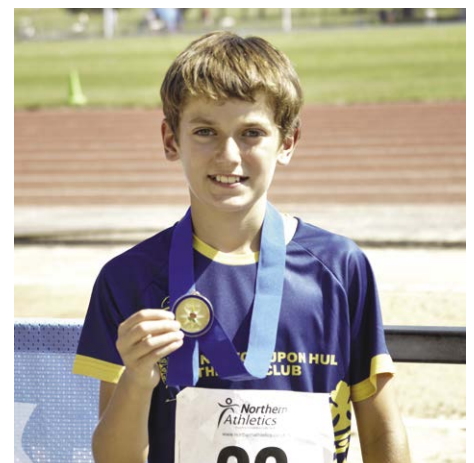

www.justbeverley.co.uk

ABOUT BEVERLEY

I run costumed guided walking tours of Beverley - you might have seen me at the Market Cross (I'm the one in 17th century costume). I used to be a tour guide with the National Trust, and now I enjoy showing people around the town where I was born.

In this regular column I explore Beverley's history, month by month.

On 20th September 1188 (the eve of the feast of St Matthew, as it happens) there was a fire in Beverley that destroyed much of the town and caused considerable damage to the Minster. Roger of Howden wrote '...the whole town of Beverley together with the noble church of the Blessed John the Archbishop was burnt'. The wooden buildings and thatched roofs meant a fire could catch easily and take hold quickly.

It's likely that the damage to the church was severe, as the bones of St John were lost and not re-discovered until 9 years later.

This and the collapse of the central tower in 1213 (possibly weakened by the fire 25 years earlier?) led to extensive re-building that resulted in the glorious church we see today. Work started at the east end, where damage from the fire had been most extensive. Stone from the old church was re-used, which is why Norman elements are included alongside the Early English architecture. Good to know that 'Reduce, re-use, recycle' has such a long history.

Walk with me through 1,300 years of history. Tours run on Fridays at 11am and 2pm from April to October.

For more information, and to book, visit aboutbeverley.co.uk or call **07775 173755**.



JACK RAISES EVEN MORE!

10-year-old Jack McKenzie Fletcher has been raising money since 2019, despite living with several disabilities including autism, which makes each day difficult to navigate.

Jack is part of #thecrew raising money for Children's Air Ambulance, and despite the pandemic hitting Britain hard, nothing has got in his way.

On the August 6, 2022 Jack held an event on Flemingate which he arranged and planned with help from his mum and his nannie.

The event included a fantastic raffle, tombola, bake sale and merchandise sales, and Jack raised £654.50. He still has items for sale and auction so he is still hoping to hit the £1000 target even though this total now means he has raised more than he did last year.

Jack is currently at the platinum stage of fundraising and really wants to become a high flyer raising £3500 and beyond for the charity, which he states "he loves raising money to help poorly babies and children like himself and it makes him feel good to help others".

He really wants the charity to be noticed more as they only rely on kind donations from the public and #thecrew members fundraising in all kinds of ways.

His family said: "As a family we are so proud of Jack. Raising money is an amazing achievement and we hope that Jack's story can encourage other children to follow in his footsteps and do more kind stuff for each other that will benefit amazing charities like the children's air ambulance".

"Jack has been disabled since he was 18-months-old and his struggles are hard to deal with for him and he can get very upset and distressed but keeping his mind active really boosts his emotions and makes him happy. We love Jack millions and want him to know that he is amazing and our superstar".

Jack's family wanted to thank all the kind businesses that have helped with raffle prizes. There were over 100 locally, and a special shout out to the people who went above and beyond with their donations:

- Vic @ Joules Beverley
- Tom @ Travis Perkins, Beverley
- Ken @ Jewsons, Beverley
- Ryan @ Altisdora, Bishop Burton
- James @ Anytime Fitness, Beverley
- Nick @ Firepit Bar, Beverley
- Estabulo, Beverley
- Tribal Bar, Kingswood

Jack would also like to do a special shoutout to thank his nannie, who always goes above and beyond for him from the day he was born. He loves his nannie to the moon and back forever and always.

Inspired by Jack's story? To get involved and sponsor/donate to Jack's total to help him achieve his goal, contact: sfletcher1991@live.co.uk

You can contact the Children's Air Ambulance Charity at: childrensairambulance.org.uk or tel: **0300 3045999**.

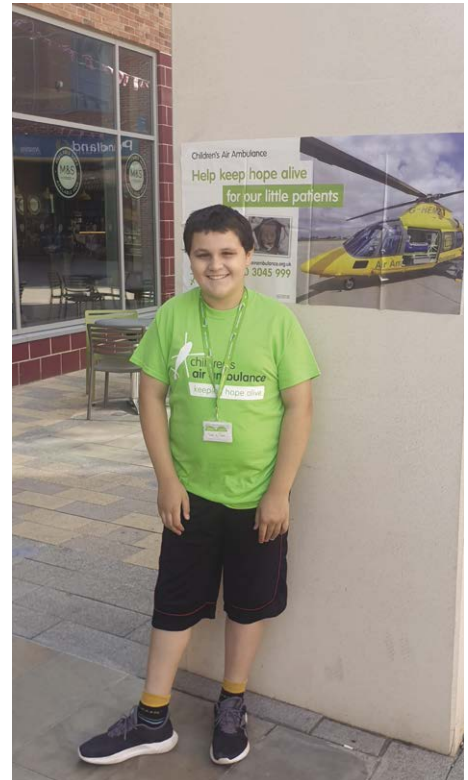

LADIES FOOTBALL KICKS OFF IN THE VITALITY FA CUP

Over a number of years Beverley Town Ladies have enjoyed the support of local businesses, including Allen Slinger, now the owner of the Ferguson Fawsitt.

He has sponsored and supported the Beverley Town Ladies Football Team for many years and continues to do so going forward in the 2022 - 23 season.

Beverley Town Ladies FC is experiencing a growth in the club on the back of the England Lionesses success and there is more excitement for the Ladies as they are in the Vitality Women's FA Cup for the first time this coming season.

The ladies have secured a place in the first round of the Vitality Women's FA Cup with an away tie at Morley Town on the 11th September, a tough tie but a match the ladies are looking forward to.

The league season starts the following week on Sunday 18th September. Now the time is right to get behind the team.

Hannah Broadwell, Goalkeeper and

Lauren Stubbs, Striker have both been with Beverley Town Ladies FC since it was founded in 2018.

Lauren said "Football is a great release from work, the ladies are really friendly, it's a great way to keep fit, socialise and enjoy sport. Beverley Town Ladies are continuing to grow and welcome more players".

Hannah, who has been with the club from the start, is recognised as one of the best keepers in the league, and offers great support and confidence at the back. Hannah mentioned, "Beverley Town Ladies are encouraging ladies of all ages to come along and get involved, gathering inspiration from the Lionesses. It is now time to grow the ladies game in the area.

"With a 5 year plan to increase the number of teams and divisions for the ladies set up, we welcome all abilities to come and join us. If you want to assist in other areas off the pitch, we would love to hear from interested people".



Beverley Town Ladies Train once a week at the Beverley Leisure Centre, on Thursdays from 8pm - 9pm. They play on Sundays with kick off at 2pm at the Norwood Ground, which is a fantastic pitch and a great location. Everyone is welcome.

Follow what is going on via Facebook: **Beverley Town Ladies FC**, email beverleytownladiesfc@gmail.com or phone Hannah **07733 142131**.



THE FERGUSON FAWSITT SUPPORTING LOCAL CLUBS

Early in 2022 The Ferguson Fawsitt has enjoyed a new lease of life in a variety of ways, all inspired by the new owner Allen Slinger.

Allen Said, "Taking over The Ferguson Fawsitt allows freedom in the way we go about our business, from the interior design, to the new menu choice, the event space for entertainment and supporting community events, along with supporting local clubs with sponsorship. Freedom to experiment and explore new horizons".

In the last six months since Allen opened the doors to the general public, his drive and determination has been second to none, on the back of a successful launch event, Allen set about a strategy to keep the Ferguson Fawsitt moving forward with staged opening and launch events, delivering above and beyond expectations.

At the launch, the menu was a big hit as was the quality of the food delivered by his loyal staff, the service and the hospitality all came across as the staff old and new became familiar with their new surroundings. First impressions mean a lot and everyone was on point.

Since March, the event space opened, hosting a folk event entertaining guests, regular business meetings are held and local community groups hold their meetings to encourage people to attend to develop their skills or just meet new people.

Allen has kept to his word and maintained relationships with local clubs and fulfilled his promises, Beverley Rugby Club took delivery



of a Defibrillator to be located at the Ground just off Norwood, not only for the club but also for the local community nearby to Norwood.

Craig, Head Coach said "The defibrillator will be great for the club and community, it will be located on the fence available for anyone to use, details will be straight forwarded, hopefully if needed will be a lifesaver".

Carol, The President of the Club said, "Currently we have a 2nd hand unit, the new unit will be great for the community and the club, it will also allow the team to take the 2nd hand unit on away games with them, hopefully not to be used but there in case of an emergency".

Allen mentioned, "Seeing on television how a defibrillator helped save a professional footballer's life, knowing that one was needed at the Rugby Club, I had to provide one, hopefully not to be needed but there just in case".

Allen is keen to keep sponsoring the team and encourage more people to



get involved with local sport, saying: "Sport is important in my life, it is great to be able to help where I can through the pub, to help support the local community".

If you are wondering what to do and fancy a breakfast ot, a drink in the Cafe, an afternoon tea or delicious meal or have a drink or two, then The Ferguson Fawsitt is the place to visit, you also know that supporting the Ferguson Fawsitt means you are also supporting the local community.





EVERY THURSDAY
(Doors open 10am)

Join us for a free brew and enjoy some great films on Beverley Parkway's Big Screen. Only £4.50 with drink and biscuits included. Aimed at 55s & over. Films subject to change.

Thursday 1st September -
Brian & Charles (PG) - 10.45am

Starring: David Earl, Chris Hayward, Louise Brealey.

Where The Crawdads Sing (15) - 10.30am

Starring: Daisy Edgar-Jones, Taylor John Smith, Harris Dickson.

Thursday 8th September -
Where The Crawdads Sing (15) - 10.45am

Starring: Daisy Edgar-Jones, Taylor John Smith, Harris Dickson.

Joyride (15) - 10.30am

Starring: Olivia Colman, Charlie Reid, David Pearse, Olwen Fouéré.

Thursday 15th September -
Joyride (15) - 10.45am

Starring: Olivia Colman, Charlie Reid, David Pearse, Olwen Fouéré.

Elvis (12a) - 10.30am

Starring: Austin Butler, Tom Hanks, Olivia DeJonge.

Thursday 22nd September -
Elvis (12a) - 10.45am

Starring: Austin Butler, Tom Hanks, Olivia DeJonge.

The Railway Children Return (PG) - 10.30am

Starring: Jenny Agutter, John Bradley, Sheridan Smith.

Thursday 29th September -
The Railway Children Return (PG) - 10.45am

Starring: Jenny Agutter, John Bradley, Sheridan Smith.

Eiffel (15) - 10.30am

Starring: Emma Mackey, Romain Duris.

Thursday 6th October -

Eiffel (15) - 10.45am

Starring: Emma Mackey, Romain Duris.

These are the films scheduled to open in September - all are subject to change.
Check out up-to-date cinema listings at www.justbeverley.co.uk/cinema-times



2nd September



2nd September



2nd September



2nd September



9th September

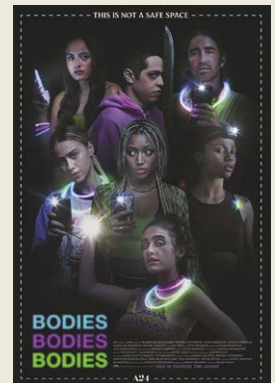

9th September



9th September

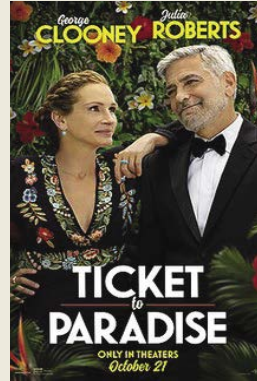

16th September

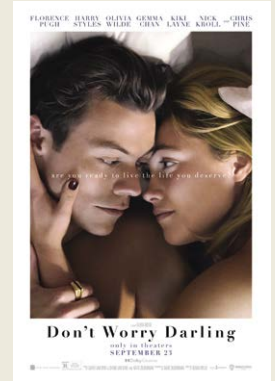

23rd September



23rd September



30th September



30th September

YOUR LOCAL INDEPENDENT CINEMA



JOIN US FOR SOME GREAT FILMS AND BIG EVENTS THIS AUTUMN

SPECIAL PRESENTATION: STAR TREK II: THE WRATH OF KAHN

With the assistance of the Enterprise crew, Admiral Kirk must stop an old nemesis, Khan Noonien Singh, from using the life-generating Genesis Device as the ultimate weapon.

Sunday 4th September at 5pm & Monday 5th September at 7.45pm. Join us for the 40th anniversary of this classic sci-fi film. Starring: Leonard Nimoy, Ricardo Montalban, William Shatner.



DEMENTIA FRIENDLY SCREENING: THE DUKE

In 1961, Kempton Bunton, a 60-year old taxi driver, stole Goya's portrait of the Duke of Wellington from the National Gallery in London. It was the first (and remains the only) theft in the Gallery's history.

What happened next became the stuff of legend. Only 50 years later did the full story emerge - Kempton had spun a web of lies.

Thursday 8th September at 11.30am. Starring: Helen Mirren, Jim Broadbent, Matthew Goode.



LIVE SHOW: KINDA QUEEN & THE HIGHWAY TO HULL

Playing Queen's greatest hits and some of their incredible deep cuts. KINDA QUEEN pride themselves on the authenticity of what 'Queen' sounded like live. They have taken their shows to the next level!

Highway to Hull provide powerful drums, bass and rhythm guitar to create a solid base for the screaming lead guitar and vocals, playing the tunes of the golden era of AC/DC. Sunday 11th September at 7pm.



LIVE SHOW: GREATEST SONGS FROM THE MOVIES

The show promises an unforgettable mix of famous film themes and songs from 'Lawrence of Arabia' to 'Star Wars', 'James Bond', 'Jurassic Park' and 'Harry Potter' plus many more favourites.

Performed by multi-instrumental / vocalists Five Star Swing who have famously played for Pinewood Film Studios, Whoopi Goldberg, Michael Winner, Michael Cain and the Film & Television Veterans Association. Sunday 25th September at 7pm.



EVENT CINEMA

Event cinema offers something a little different to mainstream films. Live and pre-recorded shows beamed in via satellite from all over the world. Here are the latest live streams that you can enjoy on the big screen at Parkway Beverley.

Thursday 8th September, 7pm -

NT Live: Much Ado About Nothing (12a)

Katherine Parkinson (The IT Crowd) leads the cast in Shakespeare's romcom of sun, sea and mistaken identity.

Tuesday 27th September, 7.15pm -

Royal Opera: Madama Butterfly

With a score that includes Butterfly's aria, One fine day and Humming Chorus, Giacomo Puccini's opera is entrancing and ultimately heart-breaking.

Wednesday 5th October, 7.15pm -

Royal Ballet: Mayerling

Dangerous desires, family secrets and political intrigues twist through every moment of daring choreography in Kenneth MacMillan's ballet inspired by true events.

Thursday 6th October, 7pm -

NT Live: Jack Absolute Flies Again (12a)

A rollicking new comedy by Richard Bean (One Man, Two Guvnors) and Oliver Chris (Twelfth Night).

LIVEshows

Sunday 11th September, 7pm -

Kinda Queen & The Highway to Hull

With a high paced setlist guaranteed to get you singing and dancing, they will leave you wanting more.

Sunday 25th September, 7pm -

Greatest Songs From the Movies

The show promises an unforgettable mix of famous film themes and songs from 'Lawrence of Arabia' to 'Star Wars', 'James Bond', 'Jurassic Park' and 'Harry Potter' plus many more favourites.

Monday 24th October, 12pm & 3pm -

The Panto Zone

When you watch this panto you move into another dimension. A dimension of laughter, a dimension of song, a dimension of silliness, you've just crossed over into, The Panto Zone. This spooktacular halloween panto is sure to trick and treat all the family.

COULDN'T WE ALL DO WITH A BIT MORE CONFIDENCE

One thing I absolutely love helping people with, and that underpins most of the work that I do as a hypnotherapist is increasing confidence levels. Whether it's the confidence to give up smoking, lose weight or give up an ingrained habit or phobia, being able to enjoy each day with that confident spring in your step that makes life worth living.

The definition of confidence is "the feeling or belief that one can have faith in or rely on someone or something" and self-confidence is what I'm really helping people achieve as a belief in oneself then rubs off on the world and the ability to have confidence in everything going on in the world, especially in uncertain times.

Anxiety goes away and a confident outlook on life helps us to look for all the positives in the people, places and things that we encounter on a daily basis.

Of course, the challenge for me is, how do you notice that your confidence has increased as you're searching for an absence of something... an absence of fear, anxiety, sweaty palms when you go into a meeting, sleepless nights before the monthly board meeting or a feeling of impending doom when thinking about meeting a particular person or attending a challenging event.

I often talk about how we take on fears for a positive reason - if someone we trusted as a very small child and gave us lots of good advice then goes running out of the bathroom because there's a spider in the bath then we take on the belief that spiders are very, very scary and dangerous and

we need to avoid them at all costs.

Of course, unless you're living in the Australian Outback or rain forests of Brazil, spiders in this country are not to be feared on a life-threatening level. However, the belief that spiders are very scary has gone in alongside many other positive learnings, on a "survival" level and it's very hard, if not possible to "unthink".

If someone relates to a spider phobia, I throw this into the hypnotherapy session as I did last week with a client and here's the feedback I received yesterday...

"Just wanted to say a huge thanks for seeing my daughter last week - I'm really hopeful you've made a big difference to her going forwards. As you said it may be difficult to initially see any change regarding her phobia but you also worked on her fear of spiders. Well that night as she was going to bed she dealt with 3 small spiders herself!! That's never happened before and she was so nonchalant about it!" Job done!

Later today I'll be doing a second session with an otherwise confident and highly competent gentleman who in all other aspects of life has no issue with confidence having run an international business, however, the forthcoming best man's speech was causing him some anxiety. His fear is that he will freeze, stumble over his words etc was causing him anxiety.

My hope for him is that he will be able to enjoy not only delivering the speech but the whole day and run up to it, knowing that he is with a group of



friends, able to confidently ad lib, respond to any wise-cracks and generally have a great time.

I've often heard said "If you love what you do, you'll never work a day in your life" and I'm lucky enough to be able to do that and also to help others to find what it is in life that they love doing and live by their own values and beliefs and really get the most out of life with passion and with confidence.

Mindfulness can help with anxiety and if you're curious about mindfulness, every Monday evening I run an online mindfulness session free of charge which offers a wonderful opportunity to take time out for yourself. If you'd like to join, drop me a message/e-mail or give me a call and I'll send the zoom link to you.

For more information and details on further techniques including hypnotherapy, visit www.francesdunning.com or contact me, Fran Dunning on **07973 819867**. I can support you to change your thinking and be that friend to talk to.

LEWIS NORTHEN
FUNERAL DIRECTORS



MY FAMILY TAKING
CARE OF YOURS



Get In Touch
1 Lincoln Way, Beverley, HU17 8RH
info@lewisnorthenfuneraldirectors.co.uk
www.lewisnorthenfuneraldirectors.co.uk
01482 888 658



Born and raised in **Beverley**, we are proud of the funeral services we offer to our local community.

As a family business we want you to have confidence in us to support you from the first point of contact, throughout and thereafter. The moment your loved one comes into our care they will be treated with care and respect. We offer a comprehensive range of funeral services ensuring you receive the perfect funeral service for your loved ones.

We are available 24 hours a day, 365 days a year, we will guide and support your family throughout.

My family taking care of yours

Giving the personal touch to funeral services in Beverley and surrounding areas.

Funeral plans, memorial jewellery, available 24/7 365 days a year.



GUIDE DOGS - LOOKING TO THE FUTURE

The Mayor of Beverley names Guide Dogs as one of her Charities of the Year.

Councillor Linda Johnson said, "As one of my chosen Charities, it is a pleasure to be part of the relaunch of Guide Dogs. With a centre on Annie Reed Road in Beverley, we see first hand the work that they do locally, it is incredible, they provide much needed help to people with no sight or partially sighted, and I am delighted to have them as my mayoral charity for 2022/23."

Julie Good, the Deputy Leader of the East Riding of Yorkshire Council said, "I am delighted to be able to help the Mayor of Beverley raise the awareness of the Guide Dogs, the difference they make to people's

lives is fantastic".

As a relaunch, Guide Dogs are setting a number of targets to raise awareness of the work they do.

Taking a puppy from 6 weeks to being able to hand over to a blind or partially sighted person takes a lot of time and commitment from many different people.

At the relaunch Nicola Ridgeway the Community Fundraising Manager said, "It is great to have the Mayor of Beverley behind us, we look forward to working with the mayor putting awareness events on in the area".

Nicola went on to say, "We need a variety of help in the area from Collection Box Coordinators, Fundraisers, Dog Drivers and Puppy Raisers. As with all positions training will be given. Volunteering is a two-way street, working with Guide Dogs, changes the volunteers life and makes a big difference to those needing a guide dog."



If you want to learn more about how you can get involved and what is required and the variety of roles available then do not hesitate to be in touch with Nicola.

Email - nicolaridgway@guidedogs.org.uk
Telephone - **07920 285731**.



The
Ferguson
Fawsitt



Afternoon Tea

A SELECTION OF SANDWICHES, SAVOURIES AND DESSERTS,
A CHOICE OF TEAS AVAILABLE...



£13.95 EACH, 2 FOR £26, 3 FOR £35, 4 FOR £42

MAKE YOUR AFTERNOON TEA FIZZ, ADD A BOTTLE OF PROSECCO FOR £15.99

VEGAN AND GLUTEN FREE OPTIONS AVAILABLE

AVAILABLE WEDNESDAY – SATURDAY 12 – 5PM
24 HOURS NOTICE REQUIRED, MUST BE PRE ORDERED



Bev 'N' Ley - Treasure Trails



"Bev! BEV, quick!"

"Uh-oh, what mischief has Ley found today?" Bev wonders, full of worry for the blue beaver and rushes from their home in The Market Cross.

"Ley... what have you done?" Bev asks, arriving at the Treasure House out of breath.

"Nothing," says Ley, with a frown of confusion.

"Look! How awesome is that?" Ley cries excitedly. When Ley moves from in front of a glass display cabinet, Bev can see why.

"It's our home! The Market Cross." Bev says, pressing their orange paws against the protective glass.

Ley is distracted by a book about puffins nearby and suddenly remembers something.



"Oh, Ley." Bev ruffles the inquisitive beaver's fur. "Follow me."

Bev led Ley past another puffin to the Beck, stopping beneath an old willow tree. The branches dipped into the water while cars drove over the bridge nearby.

"They say they used this waterway to build the minster. They used to launch ships further along. If you're lucky, you'll see a kingfisher here."

"Here? So that's why..." Ley stops talking to watch ducks swim along the beck.

Bev wonders how long Ley will remain quiet and hides a smile at the thought. "It's so quiet." Ley says suddenly. The beaver blinked, spying a barge.

"That's the Syntan. Come on, let's look inside." Bev says, noticing Ley's attention had drifted. The pair explored the historical barge and pretended to be ship captains.

"It's changed a lot, hasn't it?" Ley says, looking at an old photograph.



"Why is there a brown Puffin outside?" Ley darts to the window and points to the Brown Puffin guarding the Treasure House entrance.

"Ah. Did you look at it?" Ley doesn't answer at first, then admits in a dull voice, "It's... brown."

Bev smiles in amusement. "It's called the Wrecked Puffin. Look closer. You'll see it looks like it's a big ship. There's a story behind the art."

"You always say that."

"True." Bev says, heading outside to the Puffin with Ley. "There are a lot along the coast to find, a bit like a treasure hunt. There are three in Beverley."

"A treasure hunt? Three? Oh, I'll find the others before you!" Ley shouts, darting off.

"Challenge accepted!"

Bev rushes to the railway bridge before Ley arrives.

"No fair!" Ley wails, finding Bev blocking the way forward.

"Oh... wow! This is a pretty bridge."

"It was done by another artist, Emma Garness. She had help from the Hub and the Cherry Tree Youth Club."



"I bet they had fun." Ley says, with amazement.

"Look at the kingfishers, the colours! What's this about, though? There's no water here. Only trains."



"Lots of rare plants and wildlife use the beck for their homes now. I enjoy seeing the ducklings and damson flies. But the beck used to be smelly with lots of factories."

Ley pretends to sniff a terrible smell. "Ew!"

Then Ley spies the captain's quarters. "Do you think anyone will mind if I sleep here? It's just the right size!" Ley asks, sliding shut the doors.

"Hmmm, you know? I've never stowed away on a ship before. Especially a floating museum..." Bev muses and warms a kettle to make tea.

Ley grins, catching Bev's adventurous mood.

"So long as we leave it tidy for the morning." Ley says, finishing Bev's sentence.

Bev smiles, knowing that the owners will never know that the beavers visited.

Storyline: Michelle Horst. Concept by Julian Minshall. Illustration: Jasmine Stephenson.

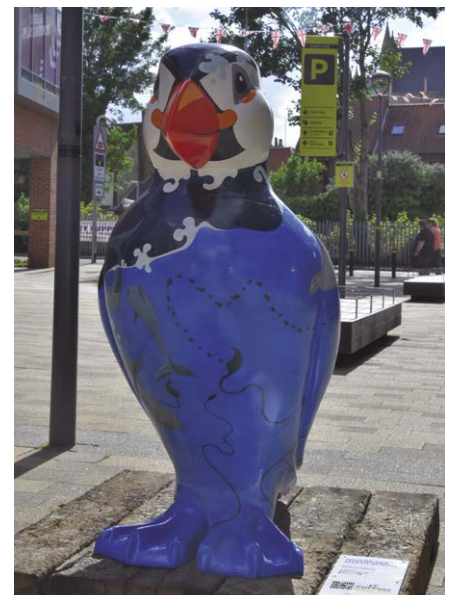

Telephone: 01482 869111
sales@rosesofbeverley.karoo.co.uk

ROSES
OF BEVERLEY LTD.
THE KITCHEN SPECIALISTS

The Kitchen Factory, The Courtyard,
Tokenspire Business Park, Beverley
HU17 0TB

Monday to Friday 9am - 5pm | Saturday 9am - 1pm

What's New in 2022

Roses Kitchens grown in Beverley for over 20 years



Laburnam Drive



Carter Drive



Thyme Way



Molescroft Road

I would love a
ROSES
OF BEVERLEY LTD.



Lincoln Way

kitchen



All Hallows Road, Walkington



Hunsley Road, Walkington



West Mill Rise, Walkington

Please call 01482 869111 to book a viewing

MANY MORE OF OUR CUSTOMERS KITCHENS ON OUR WEBSITE

5 STAR RATED OVER 57 GOOGLE REVIEWS ★★★★★

Visit www.roseskitchens.com

to see our customers kitchens and read what they have to say about us

Telephone: 01482 869111



I'VE BEEN THINKING... SAYS COLIN RAYNOR

In early September we will know the name of our next Prime Minister. Debates between the main two candidates convinced me that there are always two sides to every situation, but some people seem unable to acknowledge that fact.

I worked with foster parents for many years and I can recall their ability to solve difficulties by not always taking the easy route to a solution. Let me tell you about a seven year old boy and how the ingenuity of his foster mum helped him overcome the problem he had with self-control.

He was full of energy and always jumping around. That was his problem. He lost all his sandwiches out of his lunch box because he hadn't closed his satchel properly. He fell backwards off a chair at school and he broke his new glasses when he tripped dashing down stairs at home. His foster mum had lost count of things getting broken because of his clumsiness.

Every time he said the same thing. "It wasn't my fault", "Honest, it was an accident." We have all heard that excuse. But the accidents seemed to happen every day and his foster parents were getting worried. Was it just clumsiness or was there something seriously wrong with him?

"Maybe his eyes and feet are just not co-ordinated and we should see a specialist," suggested his foster dad.

"You may be right, but I don't entirely agree," replied his wife. "I think he is just a normal little boy who has no self-control over his movements and I have an idea that a blue balloon may sort him out. Don't ask anymore. Just wait and see?"

Next morning as he got ready for school his foster mum blew up a blue balloon, put it in a brown paper bag and then in his school bag. "What's the balloon for?" asked the boy. "All my friends are going to laugh at me with that in my bag".

"No, they won't Billy, because you won't take it out. Keep it in your bag all day and see if you can bring it home without bursting it. If you can do that we will know that you have had no accidents, and that you have slowed down and not run around so much."

"I will try, but I don't..."

"No but's. Just do your best not to burst that balloon."

"OK I must go now" said the boy picking up his bag. He ran for the door, tripped over the dog basket and the sleeping dog and there was a loud bang.

"Before you say anything, that was not the dog's fault."

"But I've burst the balloon already."

"And why was that?"

"Because I was rushing and..."

"OK. Let's try again."

Foster mum produced another blue balloon already blown up and in a paper bag which she put in the boy's satchel. "Now", she said, "if you can bring that balloon home tonight, and tomorrow night and the rest of the week we will

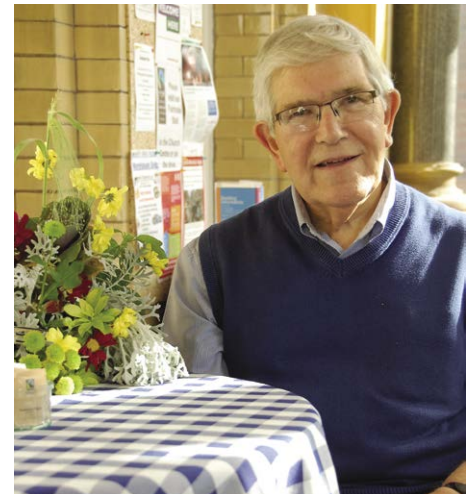

take you to see that film you want to see. So give me a kiss, say sorry to the dog and off you go."

It would be good to be able to report that his balloon came home every night without having burst it. But his foster mum knew, because mums know these things, that learning to change habits and gain control over new ways of doing things is never easy, whatever age you are. It takes time.

In fact he did burst the balloon twice in the week and he was so upset because he had hoped he would be going to the pictures on Saturday. "I think", said his foster mum, "you have done really well this week. I do believe you have really slowed down and we certainly haven't had many accidents in the house. The dog is really pleased about that and so are we. So what time does that film start tomorrow?"

Let us hope that our new Prime Minister also has the gift of creative thinking.

SUMMER SEES BEVERLEY AC ATHLETES TURN UP THE HEAT BOTH HOME AND AWAY!

The hot summer does not see Beverley AC take a cooling summer break but rather sees members take up opportunities and use the holiday period to explore other areas and to take on other challenges further afield.

The Lakes and the Dales are always popular and have seen an influx of blue and yellow vests in some very challenging races during July and August.

In the Montane Lakeland 100 (106 miles and 22,000 feet of ascent), Ian Boardley completed in an impressive time of 30:41:58, whilst in Farndale 12 athletes took part in the Hardmoors. Some members also found events to cool them down during the hot summer weather.

Gemma Southwell completed the Tough Mudder, a 15 kms race with 30 obstacles to overcome on the way!



Closer to home, ever popular races and events have attracted members. The South Cave 10kms race saw 28 members take part and 2 podium places were achieved. Well done to all.



The Junior section, too, have continued to record some great achievements during the summer. In July, they had another great track and field meet in Scunthorpe. They put in some excellent performances on a very hot day, with some good PBs and race results.



Starting with our younger athletes, Monty (competing for the club for the first time at a Track and Field meeting) completed a triple event consisting of 80m sprint (2nd place), vortex throw (3rd place) and 600m endurance run; Xavier and Zach did similar triples consisting of 150m sprints, 600m runs and Long Jumps.

Well done to all three of them! The Club is very proud and impressed with all their performances!

As the summer draws to a close, members are looking forward to the start of the East Yorkshire Cross-Country League in October and the ongoing handicap races and training sessions which have continued throughout the summer.

If you are interested in becoming a member of the club, details on how to join can be found on the Club's website - www.beverleyathleticclub.co.uk

Your home for **KITCHENS, BATHROOMS AND LANDSCAPING**



**FREE
LOCAL
DELIVERY**

Swinemoor Lane **Beverley**
01482 398979 **HU17 0JX**
mkmbbs.co.uk

MKM

FOX MOBILITY - KEEPING YOU MOBILE

Fox Mobility is based for your convenience on Walkergate in Beverley. close to the local car parks and easy access to Toll Gavel to experience the Historic Market Town and explore.

Both Paul and Anne Fox are proud to be able to say they are the longest established mobility shop in Beverley, a family owned business and understand the value of good old customer service and all the value that adds to your mobility experience.

Paul and Anne, have a good network of suppliers and clients, have experience to deal with most needs to help people of all ages get out and about or indeed to make getting around the house easier, or more comfortable.

When it comes to Mobility Aids, Fox Mobility are relaxed and help the customers to feel comfortable and guided in what their needs are, in many cases the purchase is the customers lifeline. Helping them in their everyday life. Whether that be a Walking Aid, Riser Recliner, Power Chair, Stairliftit or a Scooter to get you out and about. All have to be fit for purpose and to suit the customers needs, everyone is different.and their needs are different.

Fox Mobility understands the importance of making the outdoors accessible to everyone, and to help you along the way they are giving you a £25 voucher to use against one of their Folding Mobility Scooters. The eFoldi, winner of the Invention of the Year, is the lightest and

most compact folding powered scooter of its type in the world.

Sir Richard Branson called it 'Folding Magic', as it transforms from a powered scooter to a chair to a wheeled suitcase in seconds, travels at up to 8mph, is road legal and has a range of 14 miles.

The Atto Sport has been referred to as the sports car of all mobility scooters. The Atto Sport comes with all the safety and convenience features of the classic Atto scooter but offers extra performance, an extra-contemporary look and amenities to ensure it stands out from the crowd. For your convenience, the battery can be removed for charging away from the scooter, allowing you to leave this in your vehicle.

If you pop into the store and have a look at the variety of Scooters they have available, one size does not fit everyone, so have a look and see which is best for you.

At Fox Mobility they want to ensure the purchase is right for you, need to understand:

- Where it is stored
- Where the power source is located (Recharge the Batteries)



- Understand the drivers needs and limitations
- Accessories that will be needed
- Look at the bigger picture around your needs.
- Keep everything simple to get the best fit for the customer.

At Fox Mobility the backup service is there all the way through so you are never on your own. Even when you pop in to have the scooter repaired or serviced, a free loan scooter is available for you to carry on exploring. For all your Mobility needs give Fox Mobility a call or pop in store and they will answer all your questions.

Fox Mobility, 110 -112 Walkergate, Beverley, East Yorkshire, HU17 9BT.
Tel: 01482 887799.
Email: info@fox-mobility.co.uk
Website: www.fox-mobility.co.uk



FOX MOBILITY

Tel: 01482 887799
Email: info@fox-mobility.co.uk

Fox Mobility
110-112 Walkergate
Beverley
East Yorkshire
HU17 9BT



Need advice about mobility equipment? We're here to help!

- Stairlifts
- Riser Recliner Chairs
- Walking Aids
- Power Chairs
- Scooters and Accessories
- Servicing and Repairs for your Mobility Equipment

£25 off

with this voucher to use against one of our Folding Mobility Scooters



- 1) The eFoldi is the lightest and most compact folding powered scooter of its type in the world.
- 2) The Atto Sport has been referred to as the sports car of all mobility scooters.



**£20
M&S
Gift Card**
Visit us by 30th September 2022*



“NEW ADDRESS, NEW ADVENTURE”.

Our Andrews Court development is situated in the beautiful market town of Beverley. We have a limited number of high quality 1 and 2 bed apartments available now at our age exclusive development, for the over 55's. Each is stylish to live in and reassuringly low maintenance.

Why not take a tour by 30th September 2022 and not only will you discover more about our lively community and fantastic facilities including our communal lounges and landscaped gardens but you'll also receive a **£20 M&S Gift Card** as a thank you.

McCARTHY STONE

Life, well lived

To book your visit call **0800 153 3165**
or go to **mccarthystone.co.uk/andrews-court**

Andrews Court, Molescroft Road, Beverley, East Riding of Yorkshire HU17 7FQ



LET'S TAKE A TRIP AROUND HOLDERNESS - BY BUS

On a beautiful day in early August, I decided to take a trip down into deepest Holderness, and to add a little adventure, I chose to use the bus.

You can go a long way using an EYMS day ticket, or for some, a bus pass. 12 hours, and 7 bus rides later, I returned home a contented soul. I suspect that many Beverley residents rarely venture much into the south-eastern parts of the county, I certainly don't, beyond the occasional trip to Hornsea.

Perhaps we are all too mindful of what the eighteenth century writer Daniel Defoe said of Holderness, *"the most remarkable thing, is that there is nothing remarkable"*.

The author of Robinson Crusoe was mistaken, if you seek them out, the region has much to offer the curious traveller, including what many rightly regard as the most glorious parish church in the country.

I began my journey on the 8.35, route 25 bus to Hornsea from Sow Hill. My plan was to reach Spurn Point. It takes a little trouble and scrutiny of a batch of timetables (available at Beverley TIC) but it was just possible, and allowed stops in interesting places en route.

All my buses that day were double deckers, which gave fabulous views across the countryside: which is not quite as flat as many think. The journey to Hornsea



Withernsea Lighthouse

takes some 35 minutes, it's lovely, passing through Tickton, Leven, Brandesburton and Siggleshorne, with glimpses of the mere as you approach Hornsea.

I had 50 minutes to kill before my next bus down to Roos, ample time to explore along Newbegin, and stock up on a picnic for later in the day. This part of Hornsea has many fine period buildings and independent shops.

The churchyard was full of summer flowers, but sadly never seems open for visitors. The 129 bus links the two coastal resorts of Hornsea and Withernsea, but I wanted to get off and explore the large village of Roos, catching the next service south.

Roos is a lovely village, way off the beaten track, but having 2 pubs, a post office/store, and highly regarded butcher/bakers. Its church is on a quiet lane, half a mile south of the centre.

That day volunteers were cutting back the dense vegetation in the churchyard, one of them kindly gave me a guided tour of this beautifully sited and well-appointed medieval building.

At 12.38, I was on the next bus to nearby Withernsea. For me the most striking sight in the resort, is the lighthouse, hundreds of yards from the sea. The two towers at the former pier were open, and I was delighted to learn of ambitious plans to rebuild, what would be a major attraction.

Being a lover of railways, I had to seek out the nearby remains of the former station: terminus of the line from Hull, which closed, like so many, in 1964.

My next bus was the surprisingly regular 71 route, via Patrington to Easington. Upstairs, afforded thrilling views of the stupendous

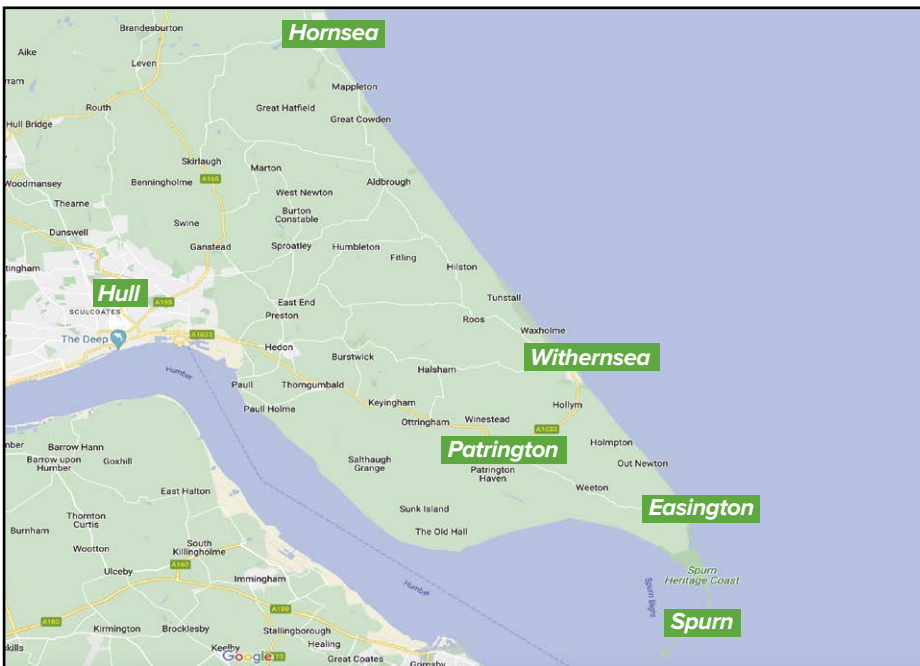

HERE TO GET *you* THERE

HUNTERS®

EXCLUSIVE

BEVERLEY / 01482 861411

St. Patricks church, which I planned to visit later in the day. The bus turns around in atmospheric Easington Square.

Here is yet another fine church, and the amazing site of an ancient thatched tithe barn, just to its rear. This is one of the lesser-known architectural jewels of the county.

A half mile stroll along Seaside Road, brings you to the fine beach, with sand dunes and lagoons running south towards Spurn. There is now a nature reserve at Beacon Lagoons, with abundant birdlife.

This is a lovely way to access Spurn Point and to ponder the *Yorkshire Atlantis*. For beneath the waves in the photo, lie the remains of Revenser Odd, a once thriving medieval town, destroyed in the 14th century by the sea, which continues to erode this fragile coast.

Exciting recent discoveries suggest that the remains of the town have been located, its large market cross was washed ashore, and now stands in a Hedon garden.

A short 15 minute ride on the 71 took me back to Patrington. On a gorgeous evening, it was an absolute joy to view the exterior and interior of what Pevsner says is *"for sheer architectural beauty, few parish churches in England can vie with Patrington"*.

Much of the stone has recently been cleaned, and positively glows on sunny days.



Patrington Church: Queen of Holderness

This was my 6th visit, it is invariably open, welcoming and quiet. Inside, the calm beauty of the lavish interior is breathtaking. Patrington has many good shops, cafes and pubs.

Refreshment is needed for the somewhat tedious, hour long journey on the 75 service to Hull interchange, via Hedon. The final leg homeward, was on one of the many services that link Hull to Beverley.

I find Holderness a distinctly odd place, but



Towards Spurn

fascinating in its seclusion and quietness. Touring it by bus seemed very apt. No wonder it appealed to a major poet like Philip Larkin, who explored the area on bicycle trips from his home in Hull.

A line of his resonated throughout this hot August day, *"Here silence stands like heat"*.

Ian Richardson - 16th August 2022.



Easington Tithe Barn

SALES / LETTINGS / MANAGEMENT

HUNTERS[®]
HERE TO GET *you* THERE

BEVERLEY / 01482 861411

COUNTRYSIDE MATTERS WITH SAM WALTON

Australia, massive Country, totally different I guess from anywhere else on earth.



They have huge ranches covering miles and miles of acres, mostly arid or at least not very fertile or productive but their cattle industry is enormous.

The Merion sheep are very famous as wool producers, and they too can live on poor land.

However not everywhere is arid, they have some land as good as some we have here and have some excellent crops. Most of the arable land is in fairly sizeable units and a very good friend has 8,500 acres which he runs with his son.



Of course they have massive farm machinery and they only employ one man, so at sowing time, the employee does a 12 hour shift and then the son takes over, it is really quite a sight to see the equipment and they will drill at least 50 acres per hour and they have a large American lorry with the seed in which fills the drill by a long augur whereas here in UK we tend to mess about with half ton bags which are hoisted into the drill by a front end loader on a tractor.

This particular farmer is a one off to say the least as years ago he could not get a tractor big enough, so he built his own, yes that is right, he built one.



He also has his own aeroplane and I know this will take a bit of believing but he also built that himself and it was passed OK for every aspect, so he can fly over his vast farming area and view the crops from above.

I went to see him in 2010 and it was mind - blowing, what a man. He also has a 500 sow unit which is managed by his son-in-law but more about that next time.

IN THE GARDEN... SEPTEMBER

The month of September is all about starting to gear up for a change in season and getting prepared for the months to come, and the garden takes on a decidedly autumnal feel.

With the extremely hot, dry weather we have been experiencing during August there is evidence that even established trees and shrubs are under stress and already showing signs of 'going into autumn' mode.

On a positive note, they should recover over the winter and our 'brown' lawns will turn green again once we have a few rain showers. Brightness of colour is found from a few old favourites: Asters; Dahlias; Chrysanthemums, and my favourites Sedums, Rudbeckia and Ornamental grasses.

Tasks for September...

- Borders - continue to dead head flowers that have faded - you are unlikely to encourage any new flowers at this stage of the season.
- Plant prepared bulbs for Christmas flowering - prepared bulbs are simply bulbs that have been put in a cold store and 'duped' into thinking that have had a winter, and when they are planted in the relative warmth in our houses, they think it is spring and need to get growing.
- Dead-head roses and if rambler and climbing roses have got a bit out of hand, spend a bit of time pruning and tying them in before the winter.
- Hedges - trim them for the last time this season, but do not feed them as this will encourage 'soft' growth. If you are considering planting a new hedge over the coming months prepare the site before the really bad weather sets in and the ground is too wet to work.
- Lawns - September is a good month to seed a new lawn but do so earlier rather than later and reseed any bare patches. Established lawns should be aerated and an autumn weed/feed applied.
- Containers - continue watering, feeding and dead heading seasonal plants in containers, if you do so they should last until the first frosts. However, if they are past their best clear them out and replant with spring bedding plants and under plant with bulbs.
- Bulbs - buy and plant your spring flowering bulbs. If you are planning to force hyacinths for Christmas, then this month is your last chance to do so.
- Ponds - continue to feed fish and thin out any pond and marginal plants that have become congested (or started to take over the pond). Cover the pond with netting BEFORE the leaves start to seriously fall.

If your garden has really suffered this August, it may be worth considering planting more drought tolerant plants, Ornamental grasses are a particularly good option and becoming increasingly more popular in gardens, plant them in swathes of a single variety or plant individually in borders to 'set off' other plants.

Four of the most popular varieties are:

Festuca - e.g., Blue Fescue Grass (*Festuca glauca* 'Elijah Blue')

Pennisetum - e.g., Fountain Grass (*Pennisetum setaceum* 'Summer Samba')

Miscanthus - e.g., Zebra Grass (*Miscanthus sinensis* 'Zebrinus')

Stipa - e.g., Giant Golden Oats (*Stipa gigantea*)

Until October...

Jane Dale of 'Designed Gardens'. Tel: **07983 392 411**.



TOP CLASS TUITION - BUILDING CONFIDENCE

While many students are starting the new school year with confidence after receiving good SATs and GCSE results, many others are disappointed with their grades...

Since 2005, alongside my role as a Supply Teacher, I have been tutoring students from Year 1 to Year 11 in Maths and English subjects on a 1:1 basis in all areas of East Yorkshire.

Although the Covid pandemic has clearly presented many unavoidable disruptions to students' learning, many parents are also concerned about the rising cost of living and how they can help to give their child the best chance of success at school and in the future.



During the past 2 years, the particular challenges for students have ranged from a lack of concentration in the classroom to anxiety when taking tests and exams.

One of the main reasons why I love being a tutor is that I can help students to overcome their difficulties by building their confidence in their abilities in Maths and English.

Consequently, I have continued to support students by providing online tuition and more recently, the option of face to face tuition.

Last year, one of my students began tuition at the start of Year 10 with little confidence in herself and her ability to solve Maths problems.

Alongside providing an engaging and structured learning programme, I believe that my calm, encouraging teaching approach has been a key factor in building a positive rapport with my student.

I also trust in the importance of working closely with parents: I was delighted to hear from her Mum that her confidence has grown not only in Maths but in all other areas of the curriculum.

For more information see www.topclasstuition.co.uk or call Tina Richmond for a brief chat about your child's tuition needs on **01482 872271**.

www.justbeverley.co.uk

Tc Patisserie

We are now no longer a café, but still make our own patisseries and Tc Patisserie is now a French food shop to compliment our own products.

We have a daily selection of freshly made croissants, breads and patisseries.

We make reheat at home meals which can be bought over the counter or pre ordered, via our mailing list or messenger.

We can cater for any occasion, buffets, dessert tables or full 3 course meals can be arranged.

We are open Tuesday-Saturday 9am - 4pm.



Four Generations, Giving Over 125 Years Service

Herbert Eardley Geoffrey David
1870-1962 1908-1986 1939-2015 1964



Golden Charter
Funeral Plans



- Funerals Respectfully Conducted
- 24 Hour Out of Hours Service
- Free Advice & Support
- Private Restrooms
- Prepaid Funeral Plans Available
- Finance Options Available



Tel: 01482 844695
www.hkempandsonltd.com

259 Hallgate, Cottingham, East Yorkshire, HU16 4BG
Fax: 01482 843898
Email: hkempandsonltd@gmail.com

IN MY VIEW... THERE'S BIG FUN IN A SMALL FRAME!

How in the world is it September already? It will be Autumn before we know it. This year really has just gone by in an instant. Which brings me to this month's topic - Instant photography! It is absolutely my favourite way to capture my travels.

I remember my Nanna having a Polaroid camera that she would always bring with us on our camper van holidays when I was a child. I've

been addicted ever since. There's something nice about having a collection of little images with big meaning. I've collected loads over the years, including having a box full of ones my Nanna took. Here's a bunch I took on recent trip to London, using my Instax camera.

Instant photography can be a bit hit and miss, so here are some tips to help you get the most out of your instant camera. Opt for cloudy sunny days

as really bright sunshine can over expose your image. If it is a really sunny day though, face away from the sun for a better result. Ensure there is some good distance



between you and the subject or else you can end up with an image that is too soft or blurry.

If your camera has a constant flash, avoid covering it up. Just let it do its thing. Resist the temptation to 'shake it, shake it like a polaroid picture...' because it disturbs the development process and can ruin your image. And finally, if you use a Polaroid - keep your packs of film in the fridge. Yep. It keeps them at optimum quality and ensures better results. Just make sure they get up to room temperature before being inserted into your camera. So, if you have a Polaroid or an Instax camera in a box somewhere, I really do encourage you to dust it off and get out and about with it. They are fun, unpredictable and what you see isn't always what you get.

However, enjoyment is guaranteed and taking it upon yourself to look through your image collection weeks, months - even years after you have taken them, makes for some great trips down memory lane. Happy snapping everyone!

Instagram: [@sara.kruger](#)
 Facebook: [@sara.kruger.photography](#)
 Web: www.sarakrugerphotography.com
 Email: info@sarakrugerphotography.com

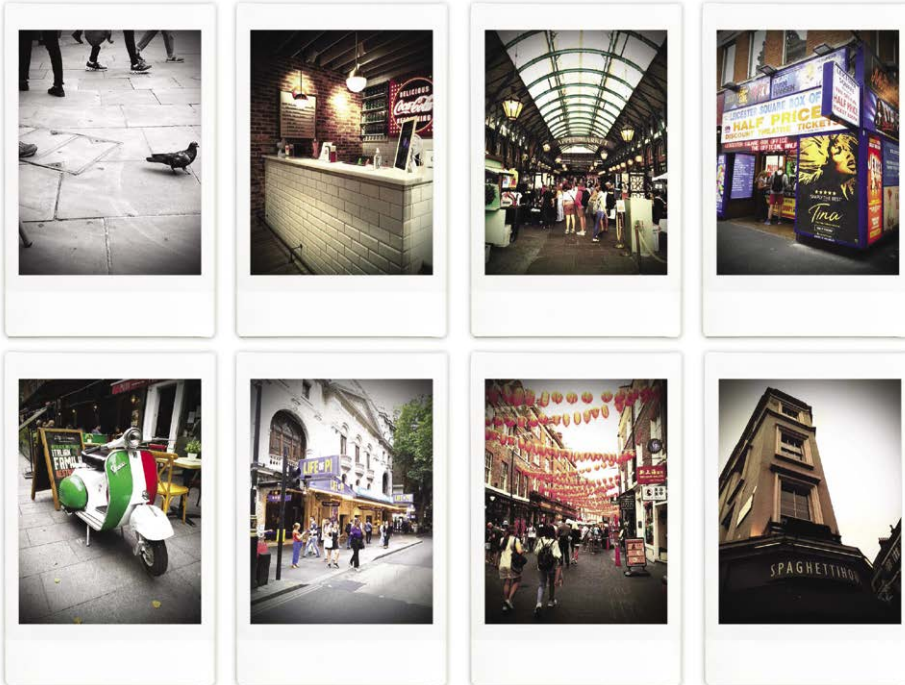

NAVIGATION WEALTH MANAGEMENT

Plan your next big *adventure*

These days, retirement is less about slowing down and more about regaining time – to enjoy the hobbies and adventures you've been dreaming about for so long. But with the shift to financial self-reliance, making the right retirement decisions means you need advice that's personal to you.

That's where we come in. We can give you a local, friendly service backed by the strength and security of a FTSE 100 company, St. James's Place Wealth Management. We can help you manage your income and savings, while guiding you through the complexities of tax.

If you're looking for security alongside your bucket list, let's talk about how we can make it happen.

Call today to find out more

T. 01482 379504
 E. navigationwm@sjpg.co.uk
 W. www.navigationwm.co.uk



Navigation Wealth Management is an Appointed Representative of and represents only St. James's Place Wealth Management plc (which is authorised and regulated by the Financial Conduct Authority) for the purpose of advising solely on the group's wealth management products and services, more details of which are set out on the group's website www.sjpg.co.uk/products. The 'St. James's Place Partnership' and the titles 'Partner' and 'Partner Practice' are marketing terms used to describe St. James's Place representatives.

LANDLORDS - THE DEVIL IS IN THE DETAIL

Top 5 Pitfalls to avoid as a landlord.

Renting out your property can be daunting, especially with the constant changes in regulations it can be hard to keep up. We understand this at Em Lets and are here to help you. If you own and rent out a property, here are a few common pitfalls we find some landlords can fall into when managing the property themselves.

Property check at the beginning is so **IMPORTANT**

Have you checked the property to make sure everything is okay and working for the new tenants? It's such a hassle for both you and your tenants if you need to gain access for repairs after they have moved in. You also have a duty as a landlord to ensure that the property is safe for tenants to move into from a health and safety perspective.



Have you taken meter readings?

Make sure you have all the meter readings from the property before the new tenants move in. This prevents any issues arising from utility providers for the time you are responsible for the bills. These should be done both when a tenant moves out (final reading) and on the day of check-in for a new tenant. (new reading).

Do you know your basic legalities regarding lettings?

Do you understand about giving your tenant notice for access, how often to renew your certificates, or ensuring you are allowed to rent out your property? Do you know what legal



information you must provide to your tenants?

Choosing your tenant?

Ensure you know your tenant. Have you carried out sufficient checks including that they have the right to rent? Have you made sure the references they have provided are valid? Have you carried out a credit check? For your peace of mind and security.



Do you take a deposit?

Do you know that you need to register the tenants' deposit if you take one and that there is a time limit to do so? It is illegal to take a

deposit of more than 5 weeks' rent and you can't charge tenants any administration fees for the onboarding of a tenancy.

By using a letting agent you are more likely to find good reliable tenants. At Em Lets we care about both our tenants and landlords. We see finding tenants a bit like a dating agency, it's about finding the perfect fit between the two. We will also keep you up to date on the latest legislation so you don't have to worry about it.

As members of the National Residential Landlord Association (NRLA) which is the UK's largest membership organisation for private residential landlords in England and Wales, along with UKALA, the only UK Association for Letting Agents and other professional property groups, we know the importance of keeping up to date with the property market and the latest tenant management information.

We love property management and have a strong professional team around us to help with the day-to-day management of the property. Save yourself the time and hassle



of tenant calls, reports, and management, and have Em Lets do the hard work for you making your life easier and ensuring you keep to all the legislation and service updates.

Call today on **01482 241261** or email us at **Emily@emlets.co.uk** for an informal chat about letting your property.



HASSLE FREE LETTING AGENT



Telephone: **01482 241261**
Website: **www.emlets.co.uk**
Email: **admin@emlets.co.uk**
Facebook: **@EmletsLtd**
Instagram: **emletsproperty**

SHORT STORY BY CLINT WASTLING - WOLDS

Raindrops fall on the windscreen and are swept away. Raindrops fall on the verge greeting another day. Hills run out of energy before the flatlands where rubble fields submit to clay rich Holderness.

Photographs do not flatter this landscape, it appears flat beneath skies of any hue. The gentle sweep of the wold top deceptively hides dry valleys.

Soils drift downhill, leaving summits boned with chalk. Skeletal fingers of ancestors claw their way from barrows into daylight.

Raindrops fall on the windscreen to leave an indecipherable message which is swept away.

Rain chatters on the windscreen before being swept away. The radial wipe erases the past with mesmerising certainty.

Grey clouds meet damp chalk, tarmac, road spray landing on the windscreen - swept away. Raindrops defy gravity, their patterns roll uphill contours of the speed.

Raindrops fall on the windscreen and are swept away. The work of many ancestral labourers swept away. Climb eight hundred feet watch rain turn to snow from cloud filled skies.

We talk of love and leave indecipherable messages to be swept away. Our generation grows older as another develops. Call it our only season. We drive across The Wolds - a landscape at once ancient and modern, unsung like hymns.

Raindrops fall on the windscreen and are swept away. Glyphs trickling upwards, swept away.

A patch of blue opening as the Wolds diminish. Blue sky, forget-me-nots at the verge - a swathe of colour as monotonies give way to sunlight.

Wipers intermittent, landscape stretched as far as the sea. Redundant churches, closed pubs, life giving way to life. To our daughter a daughter!

Once I was at the root of the family tree now two generations beyond support me.

Clint Wastling is the author of Tyrants Rex, a fantasy story (Stairwell Books). His poetry collection Layers is available from Maytree Press.



POEM BY JANE MEREDITH - ORANGE-ERY

Smooth, pitted
Oily sheen, darkly bright,
Dense skin shadowed
Inside curious creamy white
Grimacingly foul flesh smile

A thumb nail spurted
Sweet juice into a glass
Swirled amber clear.

Plants hummed green
Luscious, waving
Leaves towards blue
Sparkling seas

Sprouting arms weaving
Up the sides of the glass
Warmed by the coastal sun
Insistent rays
Percolated down
Reflected prisms in
Mysterious Victorian quiet.

Jane Meredith is a Bridlington based poet who has a collection *Chrysalis*, published by Lodge Books and helps convene a poetry group in North Bridlington Library each month.





Monks Walk Inn

19 Highgate, Beverley HU17 0DN
Tel: 01482 880871
www.monkswalkinn.com

A WARM WELCOME TO ALL OUR CUSTOMERS

- GOOD BEER •
- GOOD COMPANY •
- GOOD CONVERSATION •

- *Historic Public House*
- *Local Cask Ales • Lagers • Beers • Wines •*
- *Spirits • Tea • Coffee •*

**LIVE MUSIC Wednesday & Thursday Evenings
& Sunday Afternoons until late September**

Stone-Baked, Wood-Fired Pizzas Available
Wed-Thu - 5.30pm-8.30pm
Fri - 5.30pm-7.30pm Sat-Sun - 2pm-5.30pm



WE LOOK FORWARD TO SERVING YOU!



Taking the greatest care in and around Beverley

Affordable personalised services
from Beverley's longest established Funeral Director.

Unattended Funerals
from
£995

Attended Funerals
from
£1299

Frank Stephenson & Son

29 Minster Moorgate,
Beverley HU17 8HP
01482 881367

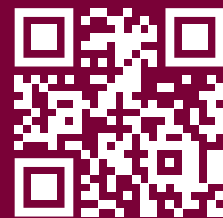

Scan with
your phone
to visit our
website



dignityfunerals.co.uk/local

WALKING EAST YORKSHIRE FESTIVAL

10th - 23rd SEPTEMBER 2022

This September, the Yorkshire Wolds plays host to the 12th Walking East Yorkshire Festival brought together by tourism partners and volunteers across East Yorkshire. Showcasing over 100 outdoor activities including specialist guided walks, boating, horse riding and cycling.

The focal points of this year's festival will include two four-day treks across the heart of the Yorkshire Wolds. **The Chalkland Way** and **Wold Rangers Way** are both around 40 miles and take in breath taking scenery across the chalk landscape and dry valleys of this region.

For those who enjoy a slightly less ambitious trek, the ramblers invite us to some taster sessions including a walk through the dales of **Huggate**, a ramble through the nature reserve at **Eastrington Ponds** and back along the disused railway track and a circular walk through the seven dales at **Millington**.

Guided walks around our historic stately homes are always popular, so has been extended to include **Carlton Towers**. Join Snaith Walkers for a short stroll from Snaith to this majestic stately home where we are invited to take a tour of the principal reception rooms followed by tea in the stable courtyard. **Burton Constable** will once again be opening their doors to a 'behind the scenes' tour of the Hall in rooms not usually open to the public. You can also spend the rest of the day exploring the many trails around the estate at your leisure. **Wassand Hall** which only has limited opening opportunities within the year will be providing a tour of their regency House, finishing off with a walk exploring the woodlands and arboretum with view across Hornsea Mere. **Secrets of Sewerby Hall and Gardens** offers a rich history tour of the hall and grounds.

Pocklington Canal Amenity Society will once again be hosting two trips aboard the New Horizons narrowboat where you can spot wildlife along this scenic waterway.

Walking the Town Beverley will be hosting their usual comprehensive list of guided history walks including **Larkin about Beverley**, which tells the story of Philip Larkin who was a frequent visitor to Beverley for over 30 years. **Beverley has talent!** will inform you of those

residents who have made their mark on Beverley or **Over 500 years of history in less than 500 steps** takes you a short history walk with masses of information about the town past. Those interested in the painters **Fred and Mark Elwell** can enjoy a walk and talk looking at the places linked to the Elwell family in Beverley and finishing off at the garden of Bar House - Fred's home for 44 year!

Pocklington and **Hornsea** will be taking visitors on informative history walks through their towns. Pocklington will be focusing on importance of the beck within the town and how it serviced the two mills of which the town grew up on, whilst the Hornsea walk will take you from the seafront to the Mere and finish off at Hornsea Museum which holds the largest display of Hornsea Pottery. **Driffild** are hosting a couple of circular trods along sections of their hugely successful Wold Rangers way which plays homage to a nomadic tribe of farm hands living off the land on the Yorkshire Wolds.

For those looking for a more relaxing experience, why not join us for **Outdoor YOGA** at Oldroyd's

corner in Woodmancy? Whilst you soak up all the feelings of being outdoors – you can rest assured that the weather won't stop this session taking place!

New events to the festival this year include **Walking with Alpacas** at North Cave, where you can take a stroll with beautiful furry animals to the **Bridlington Crab Chase** where children can try your luck at catching as many crabs as possible within 45 minutes session. **Laurel Vines** are joining us for the first time to take us on a tour of their vineyard and winery.

For those who enjoy a bit of foraging, why not join the **Mires Beck Nursey** 'art in nature' teach to forage for artistic pieces to be used back in the art room or join **Wild Harvest** for a food foraging walk.

If it's an evening stroll you are interested in, join the team at **RSPB Bempton** for a dusk walk along the white cliffs where you will be able to spot local seabirds, catch a glimpse of porpoises and spot the UK's smallest bats with the reserves new bat detector!





Other festival highlights include the popular **Boots and Beer Walk** along a section of the Yorkshire Wolds Way and finishing off with a buffet at Wold Top Brewery.

For those with an interest in fine wine, join the National Trails Ranger for a circular walk around South Cave finishing off at **Little Wold Vineyard**, where you will have the opportunity to learn about the vines and indulge in a spot of wine tasting. Learn how **Side Oven Bakery** have diversified into an award-winning bakery on a tour of the Bakery and Mill at their Farm near Foston.

For ladies looking to get back in the saddle and make new friends join the **Breeze Cycling Ladies** on a number of taster events taking in some pretty country roads across the East Riding and finishing off with a well-deserved refreshment break.

Join the **British Nordic Walking workshop** for a taster session of this special walking technique which uses 90% of our muscles, helping people get fitter.

Other walking delights include a number of walks focusing on the Goe-park at **Danes Dyke, Flamborough Head** and the **Londesborough estate**. Walking will be treated to facts about local geology and archaeology of these landscapes.

For families, a trip to **Bridlington Land Sea and Stone Art Festival** is a must with world renowned artists creating artwork on the beach using natural materials.

Enjoy a do it yourself walk with the **What Was Here** app and East Riding Theatres new **Time travellers Theatre Trail**. The 'What Was Here' app can be accessed from several sites across the East Riding whilst the theatre app takes you through the streets of Beverley showcasing its theatrical history. Both can be accessed easily on your smartphone.

From long walks to short walks and experiences not usually open to the public, immerse yourself in the **Walking East Yorkshire Festival** programme. Download your guide at www.walkingeastyorkshirefestival.co.uk



CYCLING WITH WILSON WHEELS

As September arrives and Autumn is here, we still have the opportunity to enjoy the fresh air and riding in the countryside before the clocks go back at the end of October.

Now is the ideal time to prepare for those cooler months ahead, cooler months just means prepare for the weather and ground conditions. To continue to enjoy cycling in the winter, layer up, perhaps think about making yourself comfortable on the bike, you may even decide to change the way you cycle, shorter rides more frequently, varying hill rides with flat rides, simple things like wearing thicker socks and gloves can make a massive difference to start with.



A few simple tips to riding in the cooler weather.

- Before you go out, plan your route, have an idea of how long you will be out for and check the weather.
- Cycling can still be enjoyable, wear appropriate clothing.
- Add in a base layer and perhaps start thinking about purchasing long cycling tights.
- Treat yourself to a breathable cycling jacket.
- Cyclists should always wear a helmet, perhaps introducing cycling Hood to go inside the helmet.
- In wet conditions wear a pair of overshoes to keep your feet warm and dry.
- Wear suitable Gloves.

If you have covered many miles over the summer, perhaps it's time to get the bike checked over, new tires, brake pads and a service to keep the bike in top condition, not forgetting suitable equipment to wash the bike after the ride.

Stay safe, stay warm and stay bright, check your lights.

Enjoy September cycling and prepare for winter and a sturdy lock to keep your bike safe.

CARFAN - ALVIS TF21

The subject of this month's column very nearly met a premature end as this 1966 Alvis TF21 was bought initially to be used for spares.

Further investigation however showed that it had previously belonged to the scottish Alvis aviation director and it was saved from such an ignominious demise. Thank goodness for that as it has repaid its current owner of the last 25 years with very good reliability and a lot of admiring looks wherever it goes.

Founded in Coventry in 1919, the company also produced aircraft engines and armoured cars before finally closing in 1967 although the name continued under various guises and indeed, there are moves to produce a



vehicle in 2022 so watch this space. Supplied with an optional steel sunroof and steel wheels as opposed to the then more popular wire wheels, this car is certainly used, adding around 4000 miles a year to its odometer.

A five-speed gearbox, power steering and brakes upgraded to 4-pot calipers all contribute to a very usable vehicle. Being styled by Graber of Switzerland and built by Mulliner Park Ward of Rolls Royce fame has undeniably contributed to the car's longevity and rarity. The current owner has replaced the head gasket and the colour is now Peony red as opposed to the original Sand gold.

Parts are easy to obtain, somewhat surprisingly and the Alvis owners club and Alvis Register both contribute to keeping this marque alive. Readers will struggle to find one for sale and a quick search only found three, ranging from a restoration project at £20k to an aftermarket convertible at £63K so good luck with that should you have that particular itch to scratch. As only around 105 of this model were produced, including just a few convertibles are a rare sight indeed nowadays, but should you see one at a car show don't forget that cheery Carfan wave!

Pop in store
to see the new
2022 bike range

WILSONS WHEELS

T: 01482 882881

W: www.wilsonswheels.co.uk E: info@wilsonswheels.co.uk

WE NOW STOCK CUBE CYCLES
2022 RANGE NOW AVAILABLE

• Adult Bikes • Children's Bikes • Electric Bikes
• Clothing for all cycling weather • Parts and accessories

89a Grovehill Road, Beverley, East Yorkshire HU17 0EJ
 NOW OPEN: Monday - Saturday 8.30am - 5.30pm
 Sunday: CLOSED - Out riding our bikes

SPECIAL OFFER - 20% OFF OUR

Upcoming Course Dates at David Lloyd, Hull

Level 2 Gym Instructor - September
 Level 3 Personal Training - October/November
 Level 3 Pilates - October/November

USE DISCOUNT CODE
AUTUMN20 at checkout
or call us on
01482 229676
quoting AUTUMN20

ACCREDITED COURSES

Active IQ

CHECK OUT OUR WEBSITE FOR
FULL DETAILS OF DATES & COSTS

WWW.SPORTSABILITYTRAINING.CO.UK

OR CALL US FOR A CHAT 01482 229676

SCAN OUR QR CODE FOR A QUICK LINK TO OUR WEBSITE

PUZZLE PAGE

WORDSEARCH

A W S P Q E X B T H M T A D Z
 D U E R R B M G M E E R D N G
 P D T U E N J I Z M M F U L I
 E C T U I K E S P Z C C M A D
 S A I N M S N E X V J E C X U
 N C O J Z N R O C Z F C O Q Y
 L W H F E A E E C T A Y L B E
 N Y X A T K S A H H M W O S I
 C J F U N C E X V M V I U T Q
 Q L R C L G M B C S R J R A P
 G E E E M K E Y U O I Y S O Q
 S Z W G Y A X S C H O O L C B
 R A O I P K A T S I M E X H D
 F O O D O X R P J M X T A O O
 I N N F D Q R P R J Q J G A X

AUTUMN
 CHANGES
 COATS
 COLOURS
 CONKERS

FOOD
 MIST
 NATURE
 SCHOOL
 TEMPERATURE

WHERE IN BEVERLEY?

Where in Beverley can you find this landmark?
 Answer on Page 34.



WHAT IS IT?

Can you identify what this may be?
 Answer on Page 34.



COMEDY CORNER!

Things that make you laugh!

*Why was the Invisible Man so ill?
 The Doctor couldn't see him!*

*Four fonts went to the Pub.
 The landlord said, 'We don't want your type in here!'*

*We got a universal remote control
 last week.
 My wife said 'This changes everything.'*



**SMALL CHANGE
 BIG IMPACT**

Keep an open mind.

Do you have any amusing stories, quotes or pictures? Send them to info@justbeverley.co.uk

DREAM DOORS®
 NEW LIFE FOR OLD KITCHENS



**AUTUMN SALE
 NOW ON!**

VISIT OUR
 SHOWROOM NOW:

4a Belprin Park,
 Swinemoor Lane,
 Beverley, HU17 0LN

Call us now for a free estimate:

01482 861 653



Checkatrade.com
 Where reputation matters

AVERAGE SCORE **9.7/10**



QUALITY BEDROOM MAKEOVERS BY LOCAL PROFESSIONALS

- Bespoke sliding wardrobes
- Styles to suit every home
- Wide range of colours and finishes to choose from
- 96 showrooms nationwide

www.dreamdoorsbedrooms.co.uk

Give your home an Autumn makeover

FOLLOWING
 GOVERNMENT
 GUIDELINES

THE UK'S #1 KITCHEN MAKEOVER EXPERTS

- From simple door replacements to complete fitted kitchens
- Fully installed by local professionals in just a few days
- Choose from a large selection of doors, worktops and appliances
- 96 showrooms nationwide

www.dreamdoors.co.uk



WALKING OR CYCLING - EXPLORING NEW PLACES IN NEW WAYS

As an independent travel agency based in Beverley I wanted to let you know that I am able to book holidays through several different suppliers, including niche independent specialist suppliers who are experts in their field.

One of these suppliers is Headwater Holidays who specialise in providing cycling and walking holidays, both in the UK and overseas. I am sure there are many of our readers who are keen walkers or cyclists, and I thought it would be useful to let you know that we can incorporate your passion into your holiday.

Guided holidays make for a perfect opportunity to mingle with fellow walkers or cyclists and make some new friends. Whether you're travelling alone or as a couple, these trips guarantee plenty of camaraderie. Take in the beautiful natural scenery, enjoy a glass of wine over a delicious dinner, or relax as you stroll or cycle through the charming

landscapes and admire your surroundings alongside like minded people. On all their guided trips you'll be accompanied by a highly experienced, passionate and knowledgeable local guide who is eager to share lots of interesting information about their homeland.

For walkers there's a choice of hotel-to-hotel trips, or single-centre holidays. Cyclists ride from hotel-to-hotel with their guide and a support vehicle. Whatever your preference, their guided walking and guided cycling programmes are designed to highlight the best each country has to offer. They also offer some rather nice short breaks incorporating the opportunity to sample fine wines which I thought was rather different, and perhaps a lovely idea to mark a special birthday or anniversary. A three night cycling break to explore the Champagne wine-growing area, listed as a World Heritage site by UNESCO, and the stunning villages.

Take four nights away enjoying a beautiful circular walk in Catalonia taking in lovely coastal stretches and unspoilt country landscapes. Fabulous bird and plant life; very good hotels and swimming opportunities every day with one night spent in a luxury castle.



A perfect combination of exploring a destination whilst enjoying your favourite pastime of walking or cycling - a friendly and social way to meet new friends with similar interests as they operate in small groups. An opportunity to get off the beaten track and see some of the local areas and get away from the main tourist areas and have an authentic and active experience.

It would be possible to travel as a group of friends from your local rambling or cycling group, or you could easily travel solo or as a couple or a family and meet new friends. With such a huge choice of destinations available to you I would think you would really be spoilt for choice.

If you would like to know more about the activity holidays I am able to provide through my suppliers please do not hesitate to get in touch.

Amanda McConnell, Travel Counsellors.
T: 01482 770540
E: amanda.mcconnell@travelcounsellors.com
W: www.travelcounsellors.com/amanda.mcconnell



The winemakers' open their doors to you, for tastings and tours of the cellars. Alternatively experience a chateau lifestyle during a romantic stay in a four star manor house in the heart of the charming royal city of Amboise for three nights. Ride from chateau to chateau, stroll through peaceful gardens and stop in local cellars to taste the Loire Valley's delicious wines.

Jadan

Print that gets you noticed

Jadan Press are a leading family run commercial and trade printer based in Hull. With over 25 years experience, we are renowned for producing exceptionally high quality print, design and finishing.

We are committed to providing an excellent service by offering value for money and ensuring complete customer satisfaction.

- BROCHURES** **LEAFLETS**
- POSTERS** **CALENDARS** **PADS**
- LARGE FORMAT PRINTING**
- STATIONERY** **MAGAZINES**
- SAFETY SIGNAGE** **BANNERS**
- VARIABLE DATA/MAILING**
- and much much more**

TAKE A LOOK AT OUR
WEBSITE AND VIDEOS
www.jadan-press.co.uk



01482 610902 **info@jadan-press.co.uk** **www.jadan-press.co.uk**

Rainbow House, Kimberley Street, Hull, HU3 1HH



Leightons
the home specialists
Est 1934

Starts
Friday 16th
September

In
your home
for
Christmas

Spectacular AUTUMN Sale

Beds
SAVE
OVER 30%



Latex 2000 Divan Set
2000 pocket springs with luxurious latex upholstery, with divan
and headboard in choice of fabrics.
Double 4'0/4' 6" Was £999 **Now £699**

FREE
FITTING*
on ALL
Leightons

stock ranges PLUS
FREE 8mm underlay
usually £6.99
per sq.m

*Minimum 16 sq.m flat areas
only, hall, stairs and landing
surcharge applies, rooms must
be empty. Removal of old carpet
and relocation of furniture can
be arranged charges will apply.

Mattresses
SAVE
OVER 30%



Pearl traditional spring
Single 2' 6" /3' Was £239 **Now £139**
Double 4' 0/4' 6" Was £299 **Now £199**

Beds
SAVE
OVER 30%



Cashmere
1000 Pocket divan set including mattress, divan base and
headboard. Choice of fabrics on divan base and headboard.
Double 4'0"/4'6" Was £748 **Now £499**



FREE DELIVERY
IN THE LOCAL AREA ON ALL
PURCHASES OVER £399

Where to find us

510 - 520 Hessle Road, Hull HU3 5BQ
Belprin Park, Swinemoor Lane, Beverley HU17 0LN

Tel: 01482 326590

Email info@leightonscarpets.co.uk

www.leightonscarpets.co.uk



**COLLECTION & DISPOSAL
SERVICE AVAILABLE**
ASK FOR DETAILS

EAST RIDING THEATRE PREMIERE - GLADYS: A BEVERLEY LOVE STORY

East Riding Theatre (ERT) is thrilled to announce that this year's autumn production will be the premiere of 'Gladys: A Beverley Love Story' by Jane McLauchlan.

Funny, true-to-life and touching, 'Gladys: A Beverley Love Story' is the heartwarming heroic tale of enduring love in everyday life.

Gladys and Alfie have been married for 45 years. Their nest is empty and their go-getter son is pursuing a 'high powered' career as an estate agent in Leeds. What is left for Gladys and Alfie apart from cheese rolls at the local cafe and the daily crossword?

Set in Beverley, this slice-of-life drama was written by New Zealand playwright Jane McLauchlan who is inspired by the works of Harold Pinter and the reality TV show 'GoggleBox'.

It will be directed by Mike Friend whose relationship with ERT began with the inaugural production of 'A Christmas Carol' and includes 'Oliver Twist' and 'Sparrow'.

He is currently artistic director of The Lyttelton Arts Factory in New Zealand. "It's great to be back at ERT to work on a new play. I'm sure audiences will see themselves and connect the play with their own lives."



'Gladys: A Beverley Love Story' runs from Thursday 29th September to Saturday 22nd October.

Tickets are £18.50 (£17.50 Conc. & £14 under 23s) on sale now and available from: www.eastridingtheatre.co.uk/gladys-a-beverley-love-story/

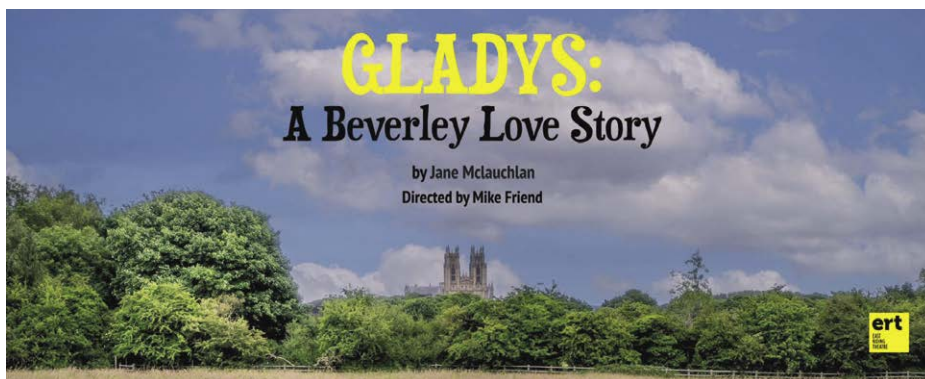



Botterill & Co

Chartered Certified Accountants

We are a modern and professional accountancy practice ideally located to serve businesses in Beverley and the surrounding area.

We utilise modern accounting technology to provide you with a cost effective, professional service.

Our services:

- Annual Accounts
- Company Formations
- Tax Planning
- Payroll
- Management Accounts
- Cloud Accounting
- Tax Returns
- Bookkeeping & VAT

For a free initial consultation please contact us:

Office: 01482 862240
Mobile: 07966 051458
Email: gareth@botterillco.co.uk
Website: www.botterillco.co.uk

1st Floor Offices, 40 Norwood, Beverley, HU17 9EY.

JACOB'S WELL APPEAL

CHARITY SALE

BRIC A BRAC, CD'S, DVD'S, BOOKS.

Clothes, Jams, Toys, Bags & much more

SATURDAY

17th SEPTEMBER 2022

9AM-3.30PM

TOLL GAVEL CHURCH DRIVEWAY



RUN BY OUR AMAZING VOLUNTEERS

RAISING FUNDS FOR JACOB'S WELL APPEAL TO HELP THE POOREST PEOPLE IN THE WORLD

Call: 01482 881162
Email: office@jacobswellappeal.org



GLADYS:

A Beverley Love Story

by JANE McLAUCLAN

A heartwarming, heroic tale
of enduring love in everyday life

Directed by MIKE FRIEND



EAST RIDING THEATRE

10 Lord Roberts Road, Beverley. HU17 9BE
01482 874050 / eastridingtheatre.co.uk

Thur 29th Sept to Sat 22nd Oct
£18.50 / £17.50 Conc. (Over 65) / £14 Under 23

WHAT'S ON IN BEVERLEY

Tell us about your event!

E-mail info@justbeverley.co.uk

Telephone **01482 679947**

For more events visit
justbeverley.co.uk/events

Friday 9th September

• **Tony Lewis performs as Robbie Williams**
The C Club. Tickets £10. Call 01482 867968 for details.

until Saturday 10th September

• **Brick City**
The 'Brick City' Exhibition, created by Warren Elsmore, on display in Beverley Art Gallery.

Thursday 29th September to Saturday 1st October

• **Beverley Chamber Music Festival**
Celebrate the 30th Beverley Chamber Music Festival in style, with a lavish line-up including rarely performed masterpieces and hidden gems. www.newpathsmusic.com

Monday 24th October

• **A Spooktacular Halloween Panto**
12pm & 3pm at Parkway Beverley - When you watch this panto you move into another dimension. A dimension of laughter, a dimension of song, a dimension of silliness, you've just crossed over into, The Panto Zone. This spooktacular halloween panto is sure to trick and treat all the family.

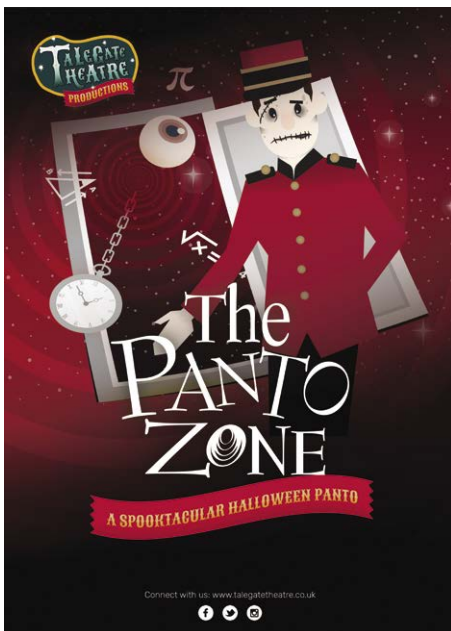

Saturday 24th September to Saturday 7th January 2023

• **23rd OPEN Art Exhibition**
The 23rd Annual Open Art Exhibition at the Beverley Art Gallery is a celebration of local talent from across Hull and East Riding. www.eastridingmuseums.co.uk/open-art-exhibition/

Thursday 29th September to Saturday 22nd October

• **Gladys; A Beverley Love Story**
East Riding Theatre. Tickets are £18.50 (£17.50 Conc. & £14 under 23s) on sale now and available from: www.eastridingtheatre.co.uk/gladys-a-beverley-love-story/



BEVERLEY RUF C

UPCOMING FIXTURES
Beverley RFUC, Beaver Park, Norwood,
Beverley, HU17 9HT
www.beverleyrufc.co.uk

Hospitality packages for all home matches are now available to book. For more information, email or call the Hospitality Team on events@beverleyrufc.co.uk or call **01482 870306**.

3rd September - Wetherby v Beverley (A)

10th September - Bradford Salem v Beverley (A)

17th September - Beverley v Dinnington (H)

24th September - Goole v Beverley (A)

1st October - Beverley v Huddersfield Laund Hill (H) **Players Sponsors Day**

15th October - Hullensians v Beverley (A)

22nd October - Beverley v Keighley (H)

29th October - Leodiensian v Beverley (A)

5th November - Beverley v Old Rishworthian (H)

12th November - Roundhegians v Beverley (A)

26th November - Beverley v West Leeds (H) **Durham Ox Match Sponsor**

WHERE IN BEVERLEY?

The Railway Bridge at Flemingate



WHAT IS IT?

A croissant!



BEVERLEY PHOTOGRAPHIC SOCIETY - SEPTEMBER'S PROGRAM

Tuesday 6th September - Meet 7pm at the Rose and Crown, Nth Bar Without for a Photoshop part 2 tutorial.

Tuesday 13th September - Meet 7pm at the Rose and Crown. Members to show a selection of images taken over summer for critique.

Tuesday 20th September - Meet 7pm at the Rose and Crown. External judge selection for entry to the Brigg Trophy competition.

Tuesday 27th September - This weeks we are entertained on Zoom by David Chapman. A tear of Photography 2021. A mix of wildlife and landscapes with techniques and tips.

Tuesday 4th October - Meet at the Rose and Crown for a print mounting workshop. (Subject to change.)

If you are interested in joining the club or seeing what we are about please come along and meet the members. No commitments.

If you don't want to join the club but are interested in a particular presentation or Zoom session you can join us for £3 by prior appointment.

We are members of the Yorkshire Photographic Union and affiliated to the Photographic Alliance of Great Britain.



NEW LOOK WATERSIDE FILLING STATION

HULL ROAD, BEVERLEY



Following a comprehensive refit, your new look **Waterside Filling Station** on **Hull Road, Beverley** is **NOW OPEN!** Operating with **Jos. Richardson & Son's** long-term brand partners **Jet**, for fuel, and **SPAR**, for wholesale groceries.

Pop in and say **HELLO** to our friendly team, and don't miss the chance to bag our latest **great value offers** and **deals**.

We offer **COSTA Express**, a **Daily Deli** offering hot and cold food to go, an **Off Licence** selling beers, wines and spirits, a **National Lottery** outlet, a **Tango Ice Blast** machine, a full range of **Vape** products and an **ATM** (cash) point within the store, as well as an extensive range of '**Cook**' branded, premium frozen meals.

FLEMINGATE

BEVERLEY

FASHION | FOOD | FILM | FUN

BACK TO SCHOOL WITH FLEMINGATE

FUN, FOOD AND SHOPPING FOR ALL THE FAMILY

FLEMINGATE.CO.UK



@FlemingateBev



FlemingateBev



FlemingateBeverley